

# Land Use Classification Maps of Urban Settlements, District Council Gujrat

## Punjab Local Governments Land use Plan (Classification, Reclassification & Redevelopment) Rules 2020

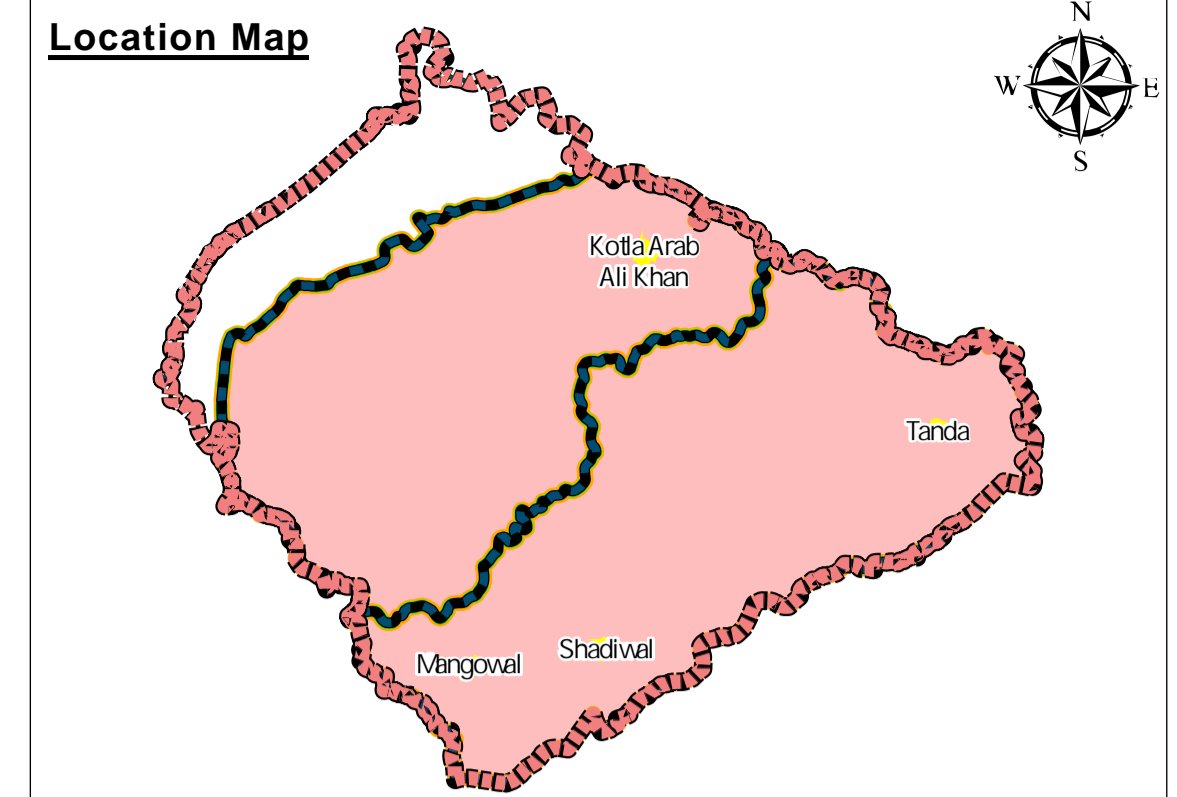
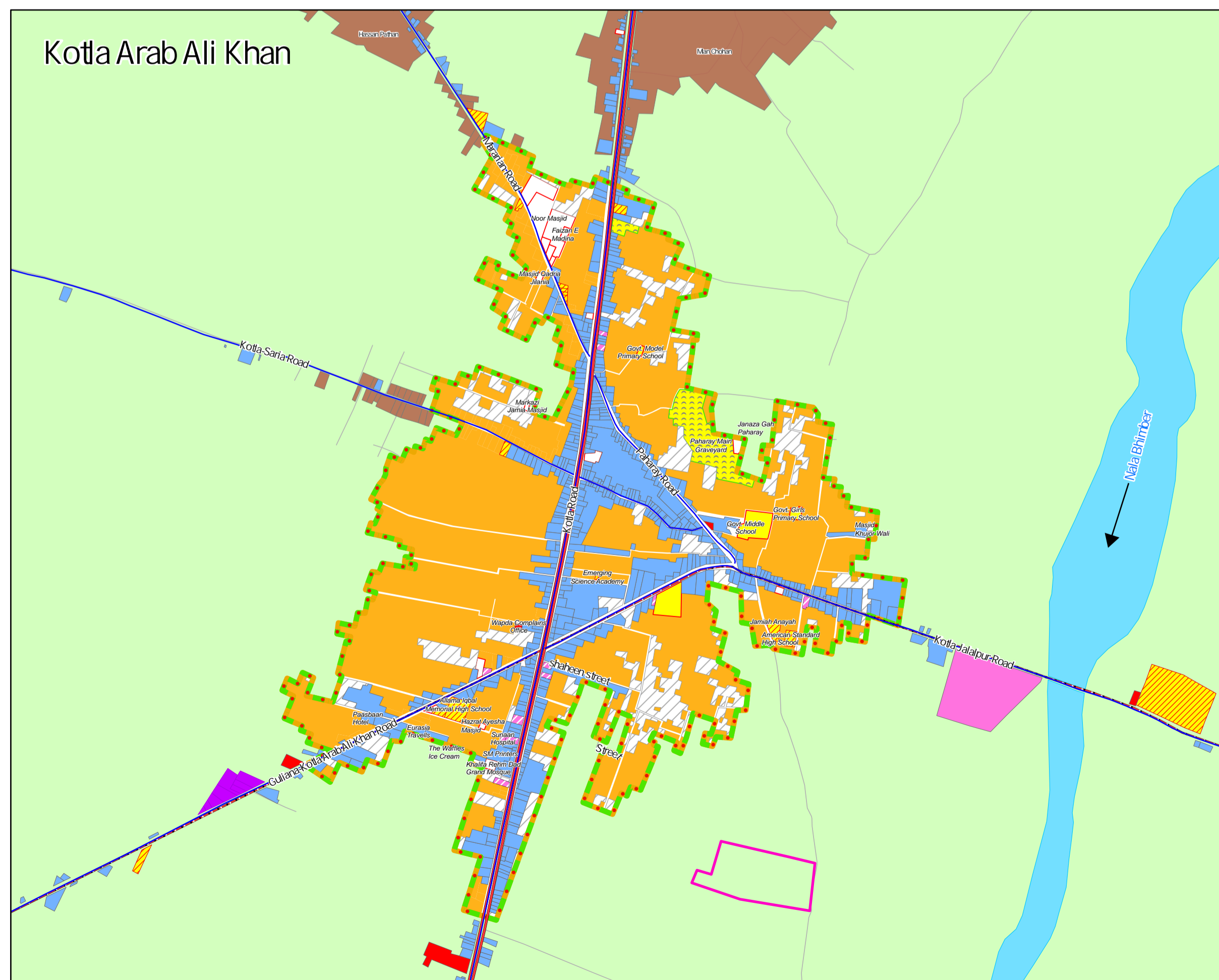
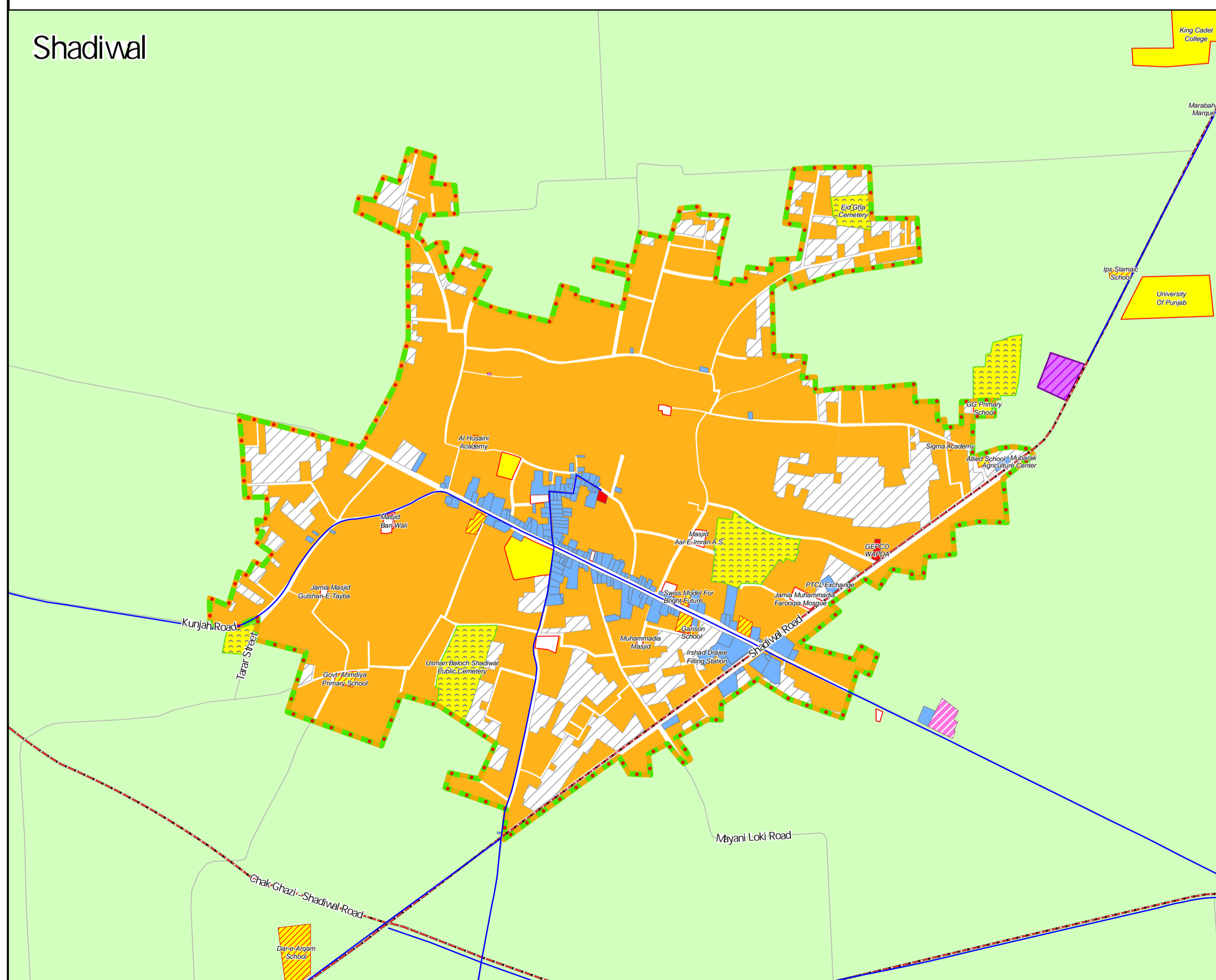
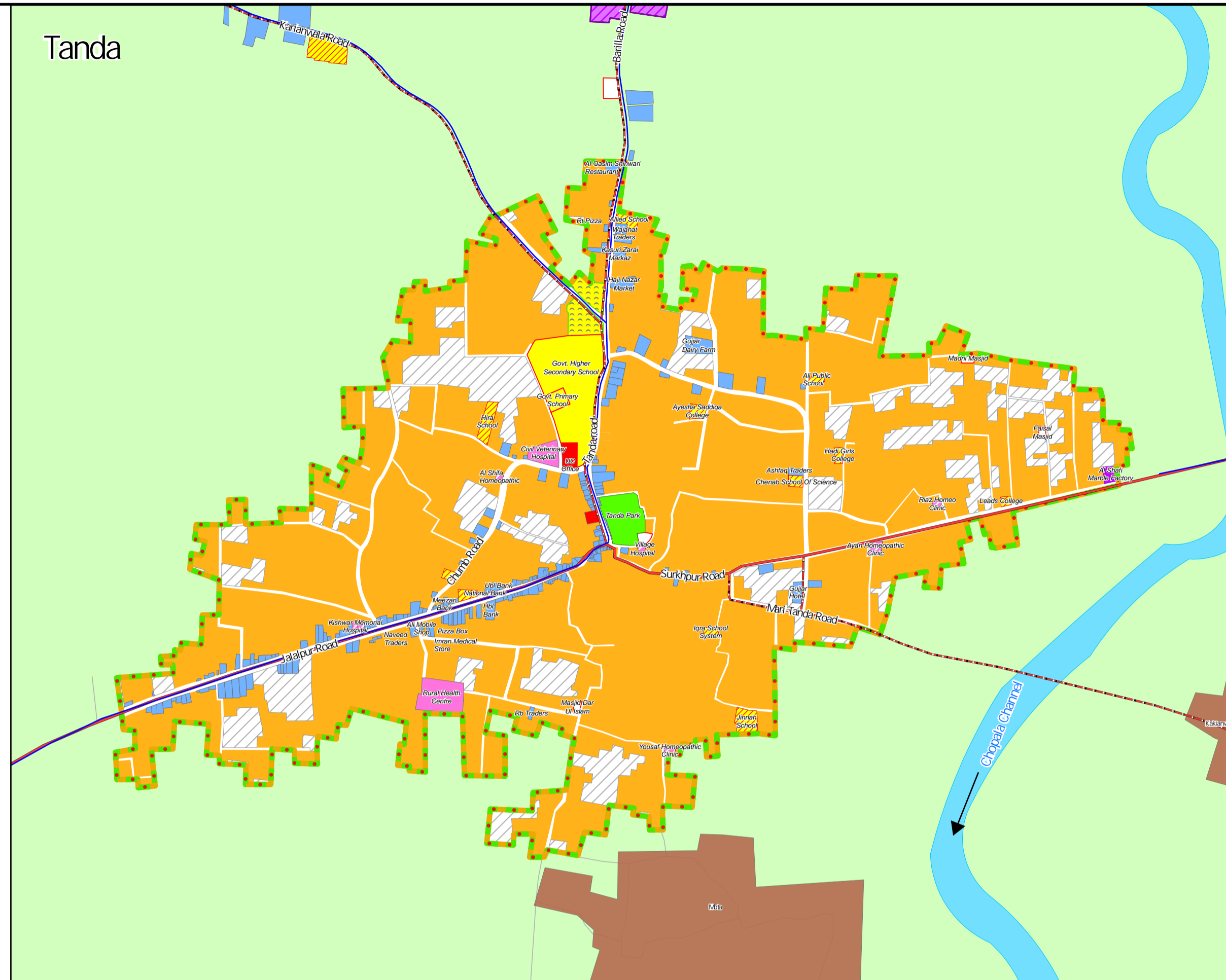
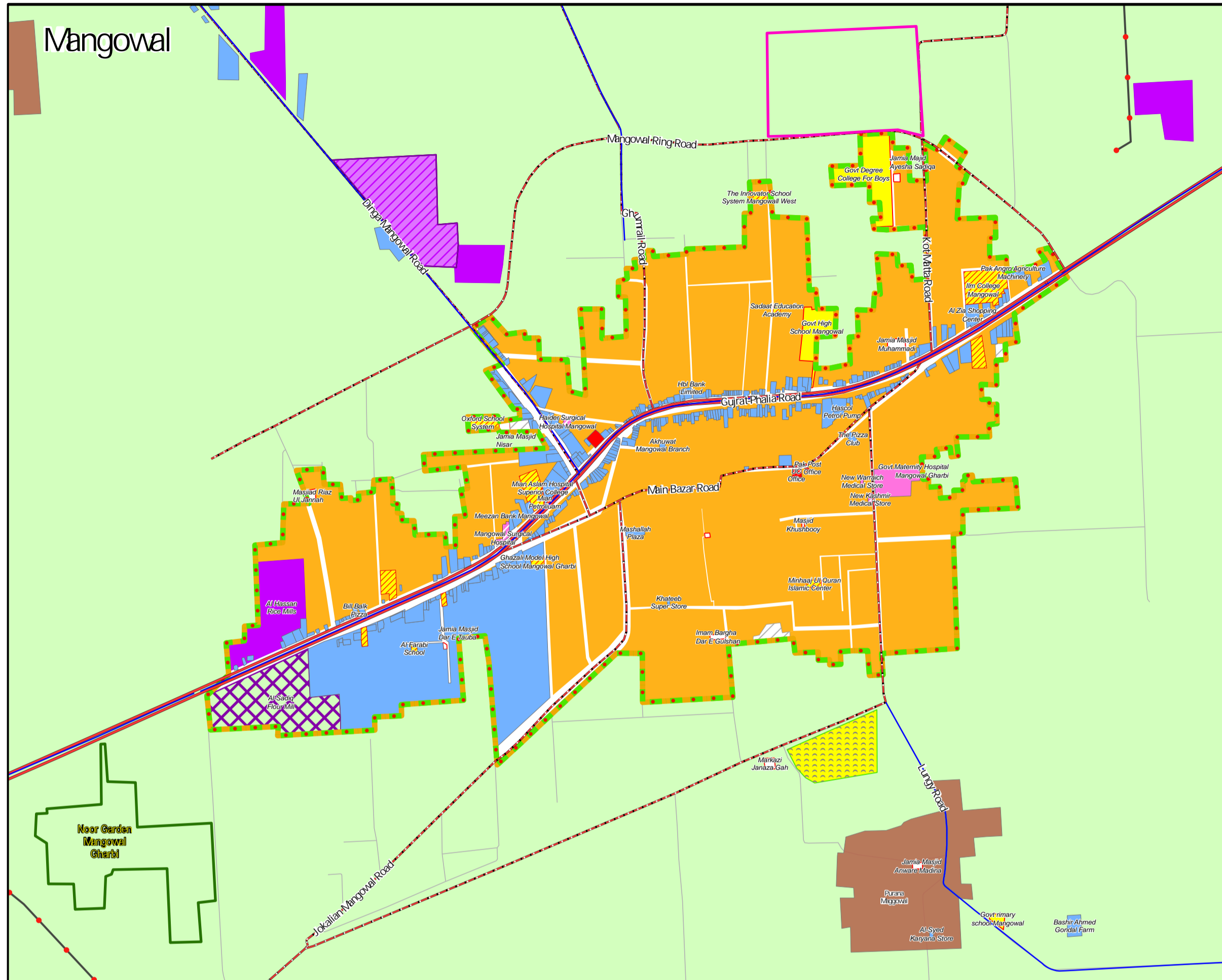

### Administrative & Planning Boundaries

Established Built-up Area

### Land use Classes

**Residential**

- Residential
- Existing Settlement
- Approved Housing Scheme
- Unapproved Housing Scheme

**Commercial & Institutional**

- Commercial
- Education Institution-Public
- Education Institution-Private
- Health Institution-Private
- Health Institution-Public
- Public Buildings & Govt. Offices

**Industrial**

- Industry
- Brick Kiln
- Agro-Based Industry

**Agriculture**

- Agriculture

**Other Uses**

- Religious Building
- Graveyard
- Park
- Vacant
- Water Body

**Transportation Network**

- Primary Road
- List A Road
- Secondary Road
- Tertiary Road

**Other Features**

- Electric Transmission Line

### Disclaimer

1. This map shows the existing/on-site land use of the area and does not attribute proposed land use to any property/parcel of land.  
 2. This map does not designate any land use to any property/parcel of land.  
 3. The land use classes shown in this map cannot be considered as regularized/converted.

The Land Use Classification Map is scrutinized and cleared by District Planning and Design Committee (DPDC), under the chairmanship of the Deputy Commissioner, District Bhakkar, as required under the Punjab Local Governments Land Use Plan (Classification, Reclassification & Redevelopment) Rules 2020.

Notification No. 126/DCG Dated: 29/01/2025  
 Scale: 0 7.5 15 Km

Consultant	M/s NESPAK Pvt. Ltd	Signature

### Land Use Classification Maps of Urban Settlements, District Council Gujrat

This seal certifies that the bearing document is a true copy of the Map/Plan. The Copy of the Map/Plan is available on the official website/portal of Project Management Unit, PMU - LG&CD Department for authentication and further reference:  
<https://lgcd.punjab.gov.pk/>

